

PIANO INTERRATO

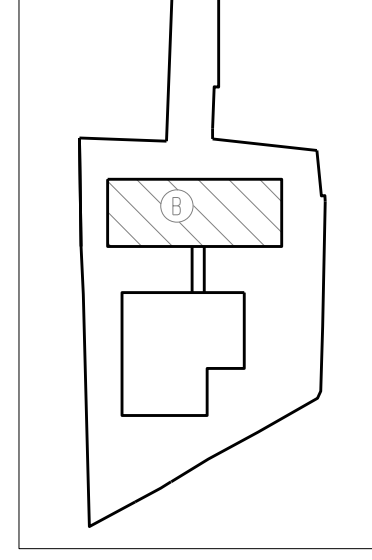

PIANO TERRA

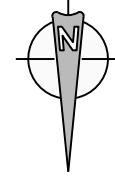
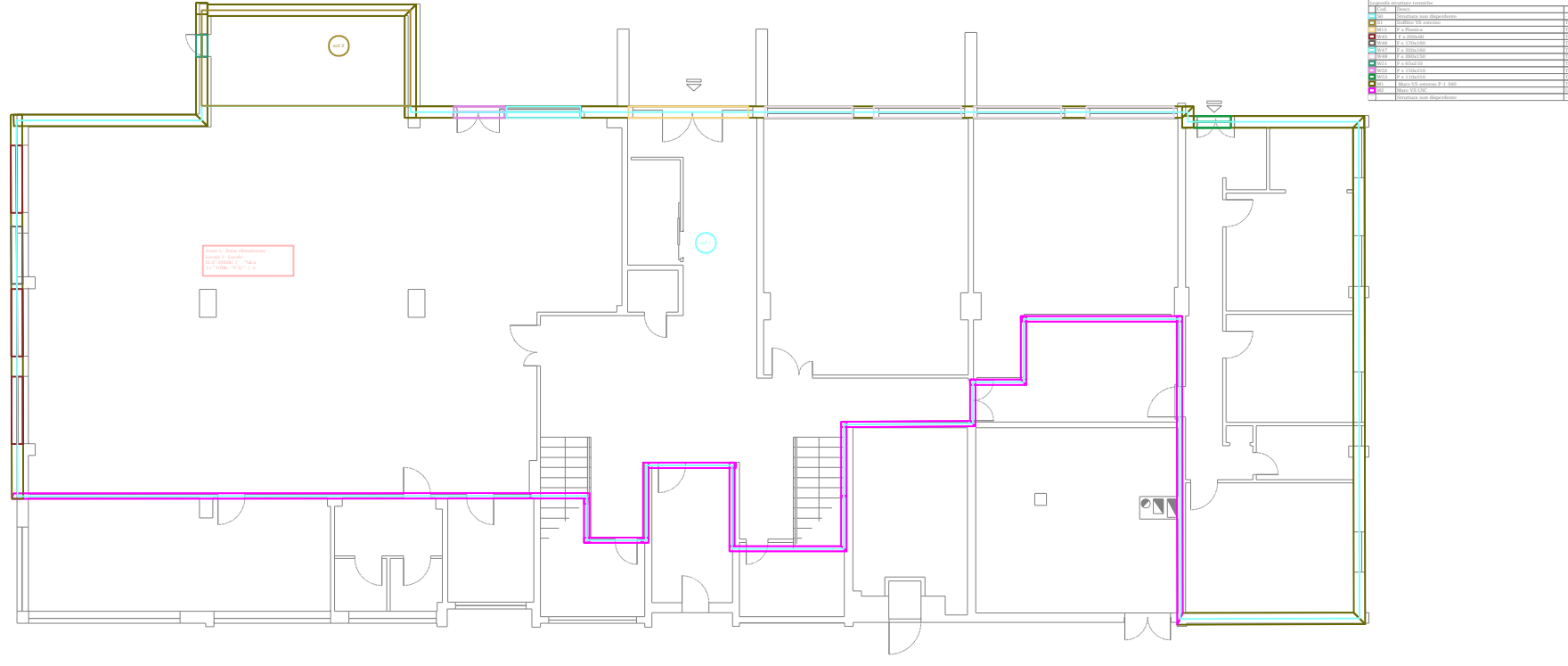
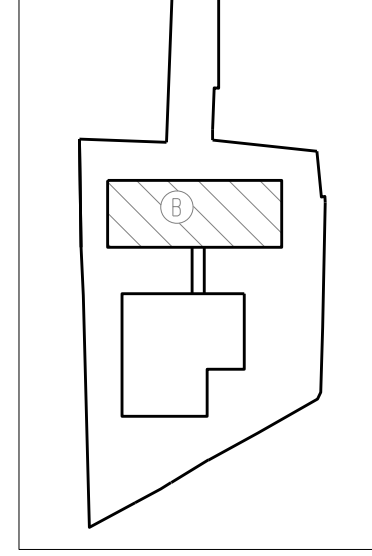
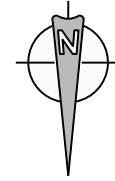
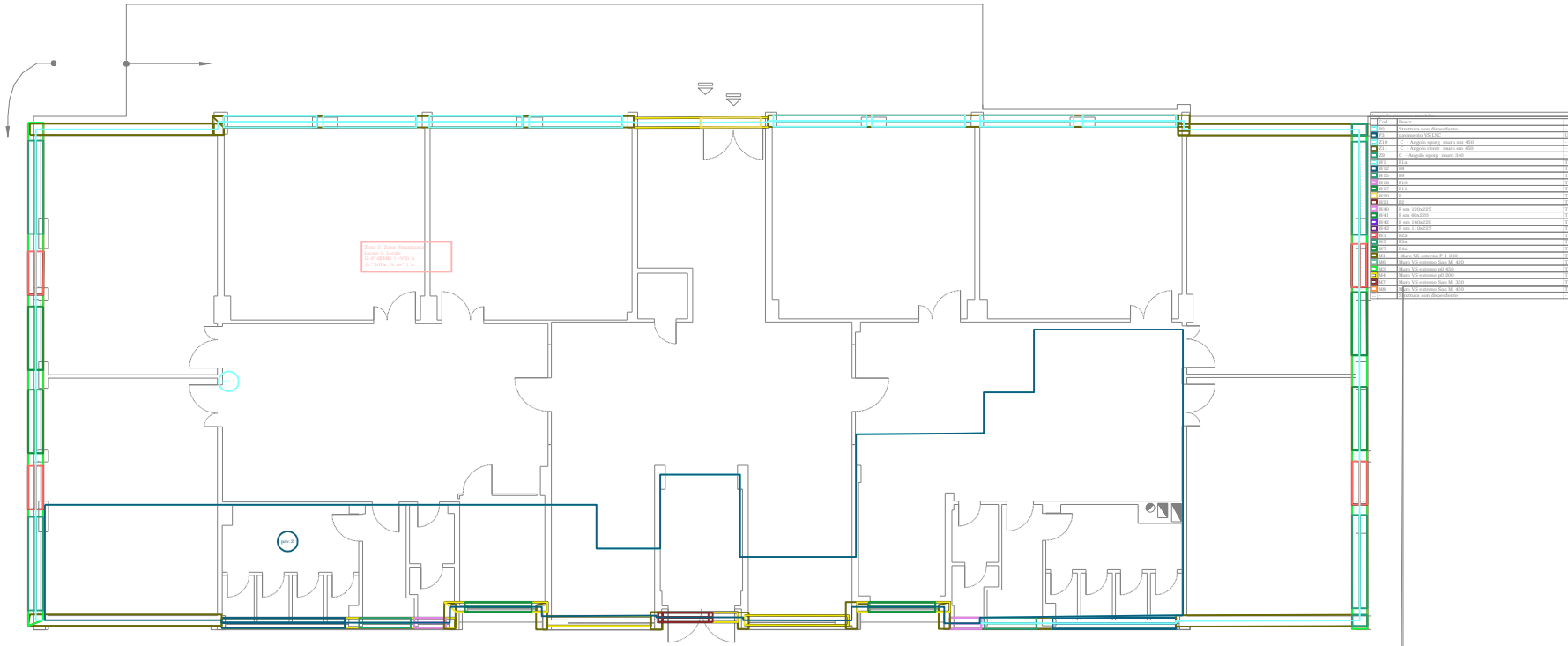

SERVIZIO DI AUDIT E DIAGNOSI ENERGETICHE RELATIVE AGLI EDIFICI SCOLASTICI DI PROPRIETA' DEL COMUNE DI GENOVA

LOTTO 8

Committente
COMUNE DI
GENOVA

ATI

energynet
Mandataria

more
energy
Integrated Engineering

E342 - SCUOLA ELEMENTARE PERASSO E ASILO NIDO SAN MARTINO D'ALBARO
ALLEGATO B
X. ZONE TERMICHE - EDIFICIO B
PIANI INTERRATO E TERRA
scala 1:200

PIANO PRIMO

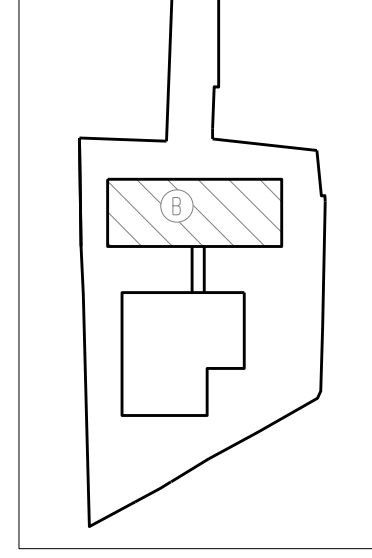
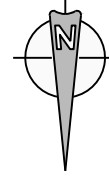
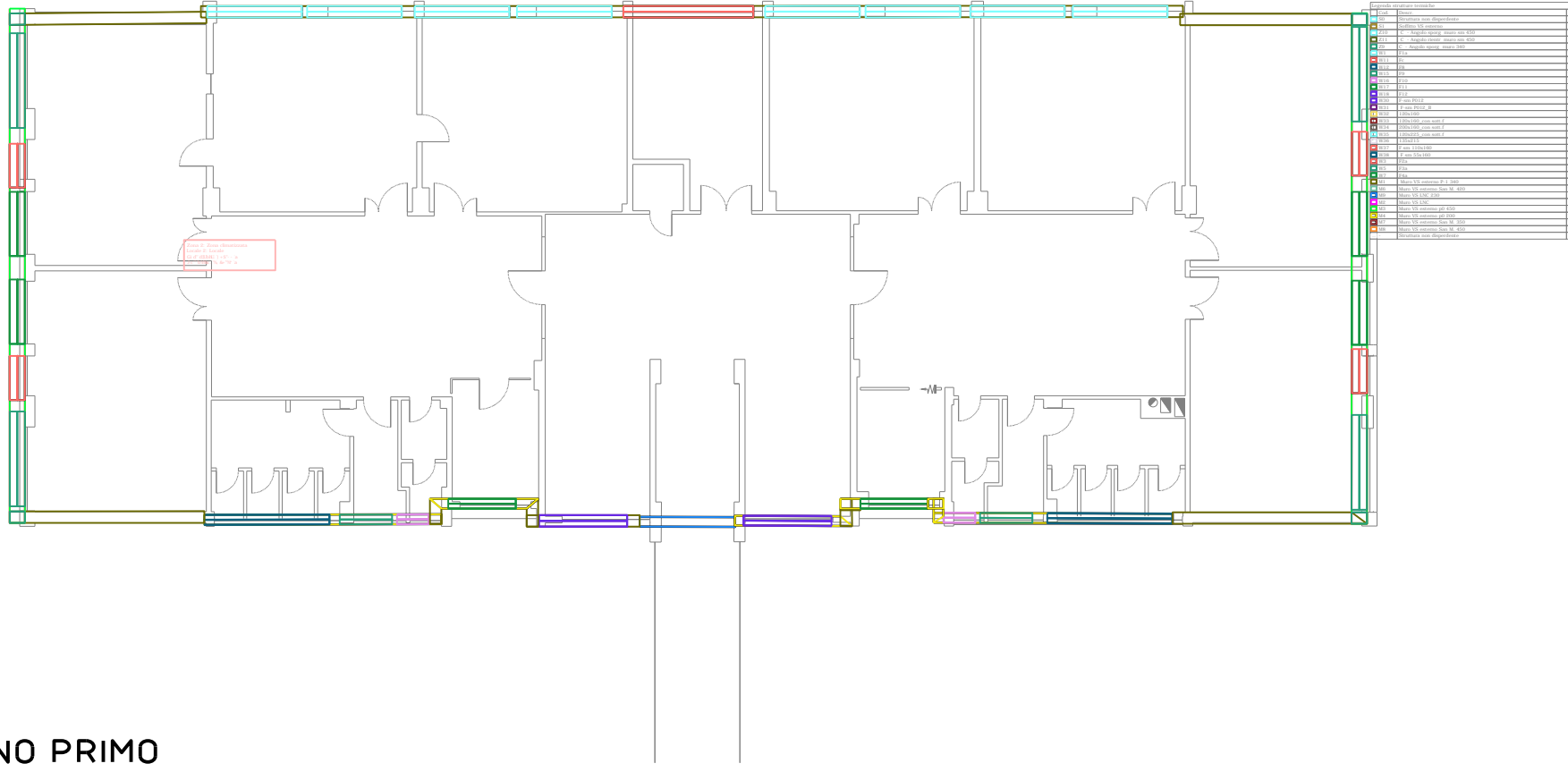

PIANO SECONDO

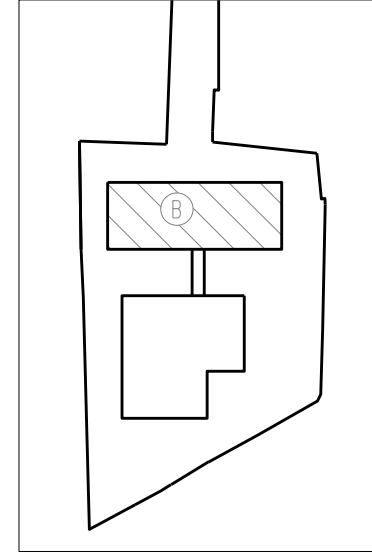
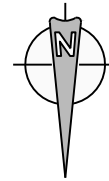
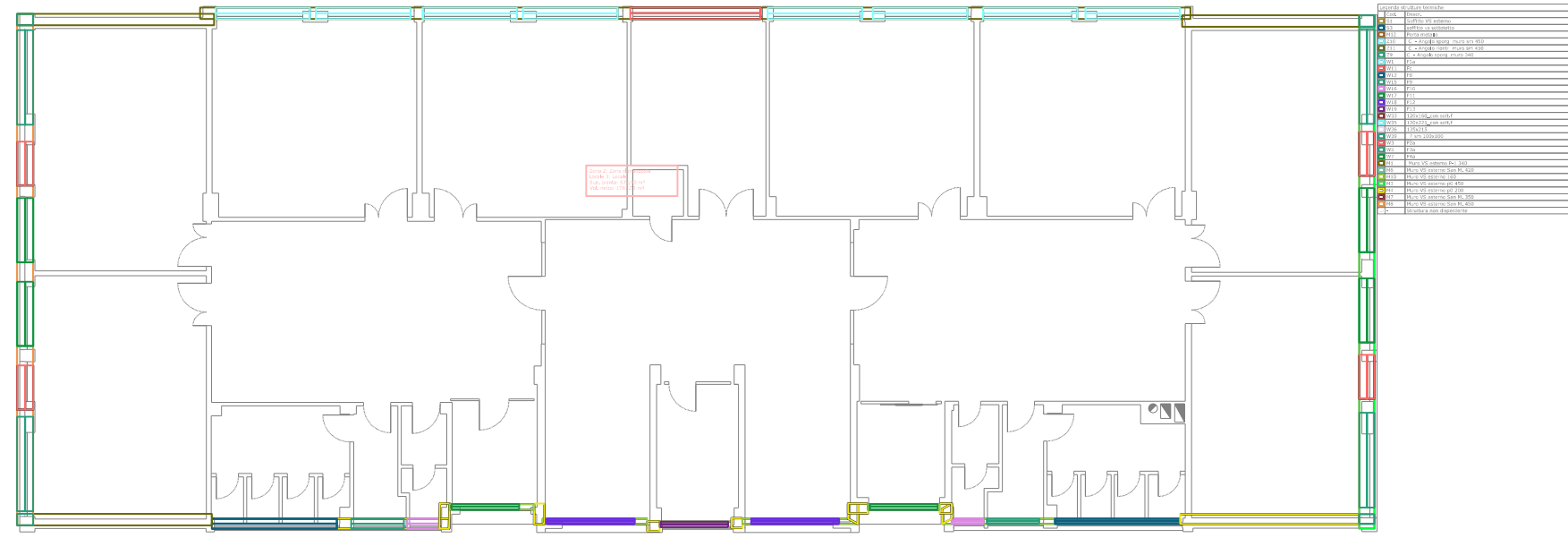

SERVIZIO DI AUDIT E DIAGNOSI ENERGETICHE RELATIVE AGLI EDIFICI SCOLASTICI DI PROPRIETA' DEL COMUNE DI GENOVA

LOTTO 8

Committente
COMUNE DI
GENOVA

ATI
energynet
Mandataria

more
energy
Integrated Engineering

E342 - SCUOLA ELEMENTARE PERASSO E ASILO NIDO SAN MARTINO D'ALBARO
ALLEGATO B
X. ZONE TERMICHE - EDIFICIO B
PIANI PRIMO E SECONDO
scala 1:200

PIANO TERRA

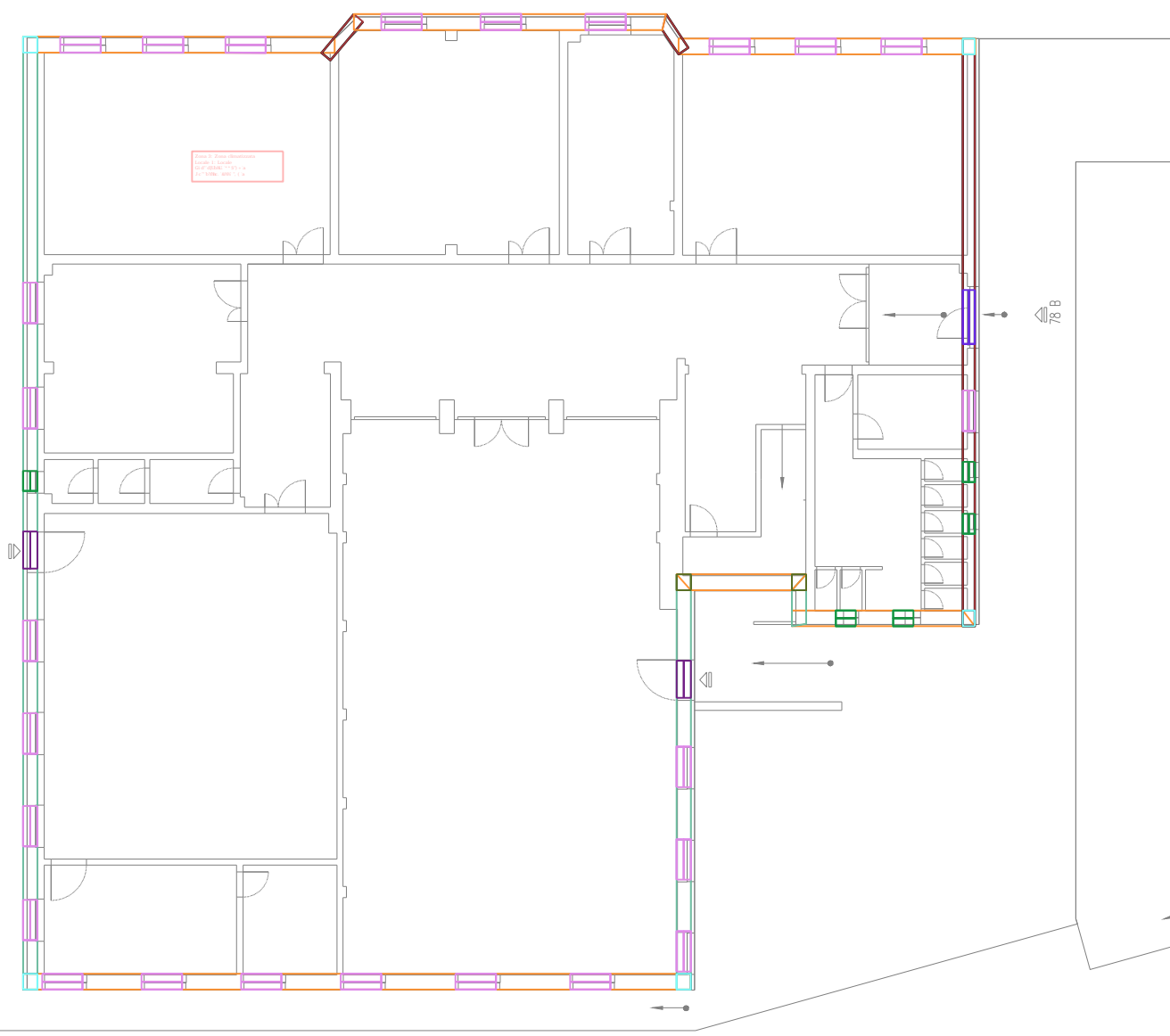
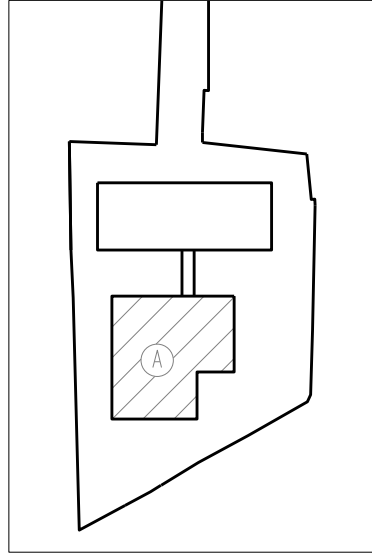

PIANO PRIMO

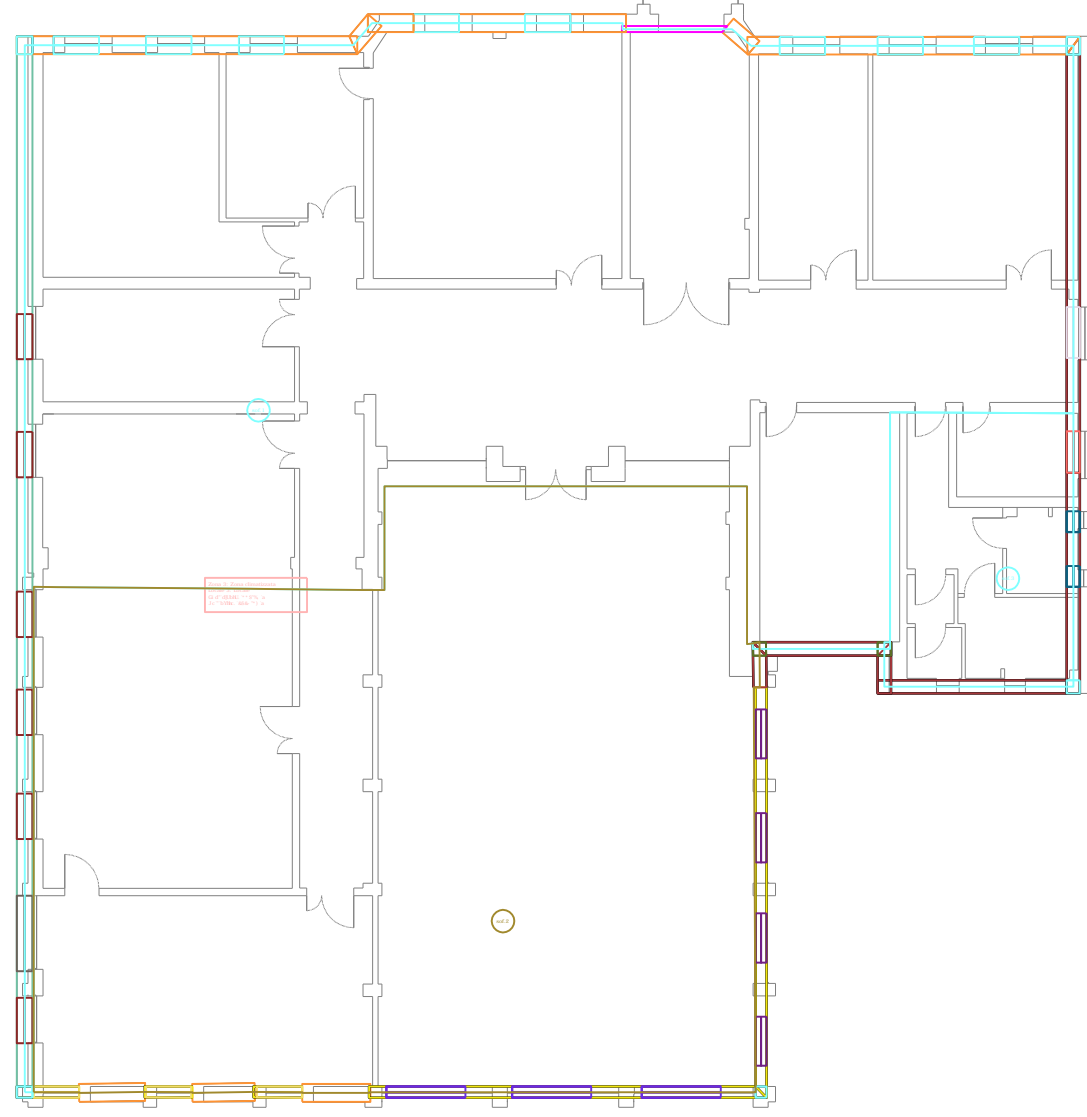
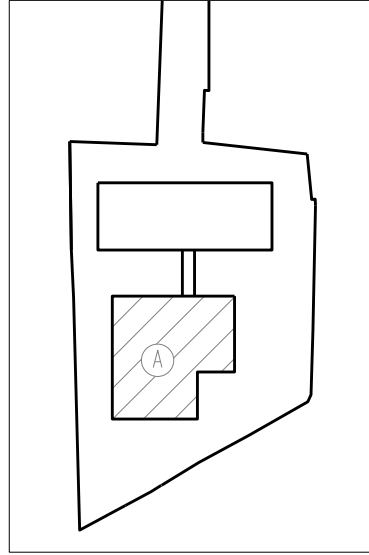

SERVIZIO DI AUDIT E DIAGNOSI ENERGETICHE RELATIVE AGLI EDIFICI SCOLASTICI DI PROPRIETA' DEL COMUNE DI GENOVA

LOTTO 8
Committente
COMUNE DI
GENOVA

ATI

energynet
Mandatataria

more
energy
Integrated Engineering

E342 - SCUOLA ELEMENTARE PERASSO E ASILO NIDO SAN MARTINO D'ALBARO
ALLEGATO B
X. ZONE TERMICHE - EDIFICIO A
PIANI TERRA E PRIMO
scala 1:200